

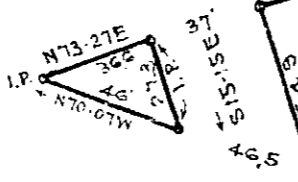

S. MARKLEY ST.

BEATTIE STREET  
S 75-35 W 405.1

1. Pin 22.3 RAIL



I.P. S 70-07 E 300.0

Iron Pin

VARDRY STREET  
S 63-10 E 402.7

S 9-12 E 366.9

385.8 Total

RAIL  
SOUTHERN RAILWAY CO.  
RAIL  
N 9-21 W

28.7  
1. Pin

14294  
JUN 25 1953

PROPERTY OF  
GREENVILLE COTTON OIL MILL INC.  
GREENVILLE S. C.

Scale 1" = 60' June 1953

DALTON & NEVES

Books 217 235-278

#14294 Filed This 25 day of June 19 53  
and Recorded in Vol. D.D. Page 145 of 14  
*Corbie Sammons*  
Register Means Conveyance Greenville County, S. C.